



Road Running Technical Council
USA Track & Field
Measurement Certificate



Name of the course _____ Distance _____

Location (state) _____ (city) _____

Type of course: road race calibration track Configuration: _____

Type of surface: paved _____ % dirt _____ % gravel _____ % grass _____ % track _____ %

Elevation above sea level) Start _____ Finish _____ Highest _____ Lowest _____

Straight line distance between start & finish _____ Drop _____ m/km Separation _____ %

Measured by (name, address, phone & e-mail) _____

Race contact (name, address & phone) _____

Measuring Methods: bicycle steel tape electronic distance meter

Number of measurements of entire course: _____ Date(s) when course measured: _____

Race date: _____ Course paperwork submission date: _____

Replaces: _____ (if applicable) Certification code: _____

Notice to Race Director
 Use this Certification Code in *all* public
 announcements relating to your race.

Be It Officially Noted That

Based on examination of data provided by the above named measurer, the course described above and in the map attached is hereby certified as reasonably accurate in measurement according to the standards adopted by the Road Running Technical Council. If *any* changes are made to the course, this certification becomes void, and the course must then be recertified.

Validation of Course — In the event a National Open Record is set on this course, or at the discretion of USA Track & Field, a validation remeasurement may be required to be performed by a member of the Road Running Technical Council. If such a remeasurement shows the course to be short, then all pending records will be rejected and the course certification will be cancelled.

This certification expires on December 31 in the year

AS NATIONALLY CERTIFIED BY:

_____ Date: _____

BILL'S 5K Newton MA

Measured September 1, 2007 by Steve Vaitones
Entire roadway is available

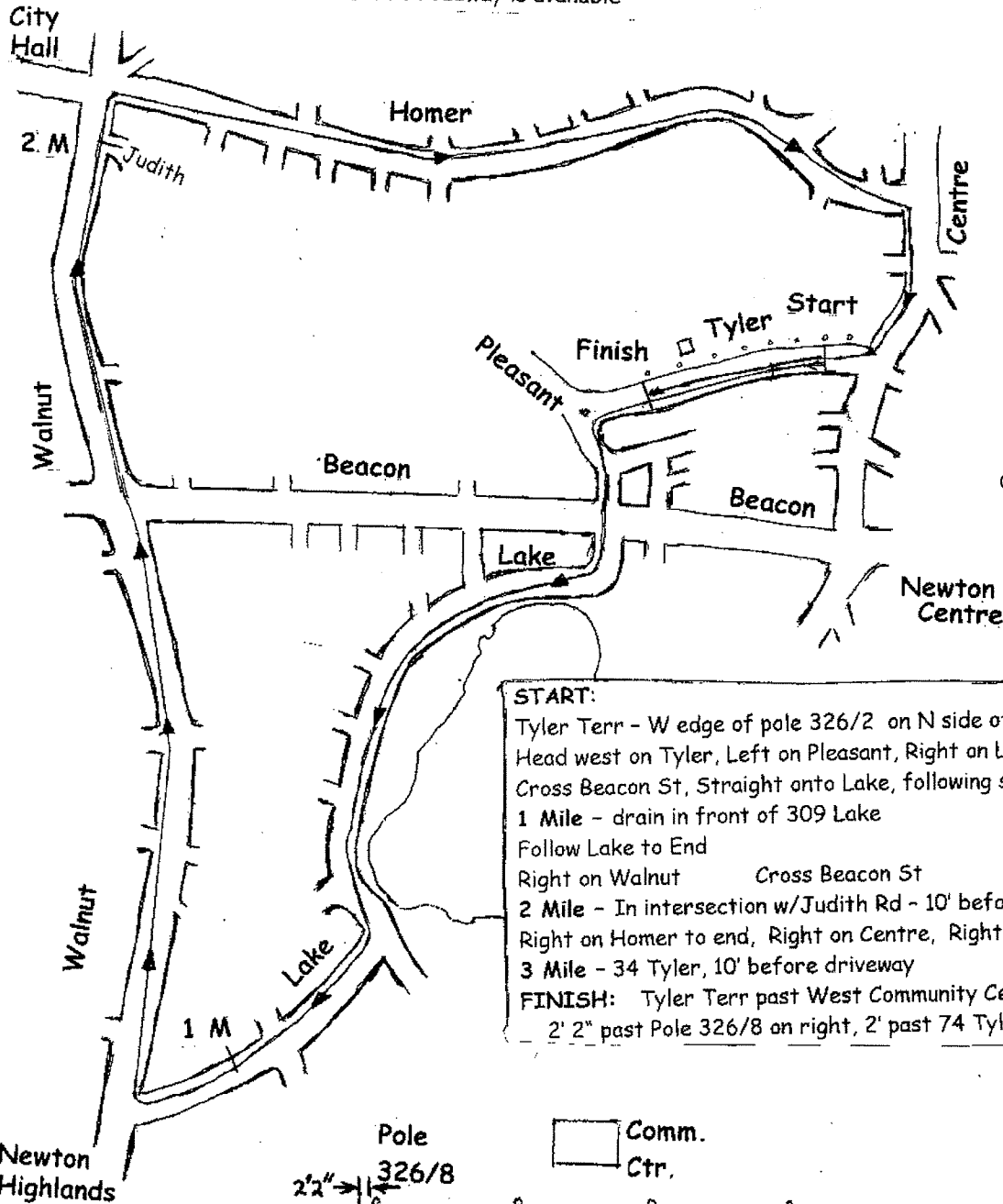
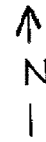

Certification # MA07024JK
Expires 31 Dec 2017

START:

Tyler Terr - W edge of pole 326/2 on N side of Tyler
Head west on Tyler, Left on Pleasant, Right on Lake Ave
Cross Beacon St, Straight onto Lake, following several bends
1 Mile - drain in front of 309 Lake
Follow Lake to End
Right on Walnut Cross Beacon St
2 Mile - In intersection w/Judith Rd - 10' before sewer cap in Walnut
Right on Homer to end, Right on Centre, Right on Tyler, through start
3 Mile - 34 Tyler, 10' before driveway

FINISH: Tyler Terr past West Community Center,
2' 2" past Pole 326/8 on right, 2' past 74 Tyler driveway

