



Road Running Technical Council
USA Track & Field

recognized by



Measurement Certificate

Name of the course Allendale Road 2000 ft Calibration Course Distance 1000 feet
Location (state) MA (city) Brookline
Type of course: road race ☐ cross country ☐ calibration ☒ track ☐ Configuration: point to point
Type of surface: paved 100 % dirt % gravel % grass % track %
Altitude (meters/feet above sea level) Start 54 Finish 54 Highest Lowest
Straight line distance between start & finish 1000 feet Drop 0 m/km Separation 100 %
Measured by (name, address, & phone) Justin Kuo, 39 Oakland Rd.,
Brookline, MA 02146 (617) 731-9882
Race contact (name, address, & phone)

Measuring Methods: bicycle ☐ steel tape ☒ electronic distance meter ☐

Number of measurements of entire course: 2 Date(s) when course measured: June 15, 1996

Race date: Course paperwork postmark date: July 1, 1996

Difference between two best measurements of the course: 0.0 ft. Certification code: MA96011RN

Replaces (if applicable)

Notice to Race Director
Use this Certification Code in *all* public
announcements relating to your race.

Be It Officially Noted That

Based on examination of data provided by the above named measurer, the course described above and in the map attached is hereby certified as reasonably accurate in measurement according to the standards adopted by the Road Running Technical Council. If *any* changes are made to the course, this certification becomes void, and the course must then be recertified.

Validation of Course — In the event a National Open Record is set on this course, or at the discretion of USA Track & Field, a validation remeasurement may be required to be performed by a member of the Road Running Technical Council. If such a remeasurement shows the course to be short, then all pending records will be rejected and the course certification will be cancelled.

Automatic Expiration — This certification automatically expires ten years after date of issue, although it may be renewed for additional ten-year periods upon testimony to RRTC that the course is still in use, and has not been altered, and that all key points (start, finish, turn-around points, cone positions, etc.) described on the attached map can still be located precisely.

AS NATIONALLY CERTIFIED BY:

Ray Nelson

Date: July 8, 1996

RAY NELSON - USATF/RRTC NATIONAL CERTIFIER
3524 WEST SHORE ROAD - APT. 705
WARWICK, RI 02886

Allendale Road 1000 foot Calibration Course

Brookline, Massachusetts

Measured 15 June 1996

by Justin & Genya Kuo

tel 617.731.9889 FAX 617.731.9062 email kuo@world.std.com

Grove Street

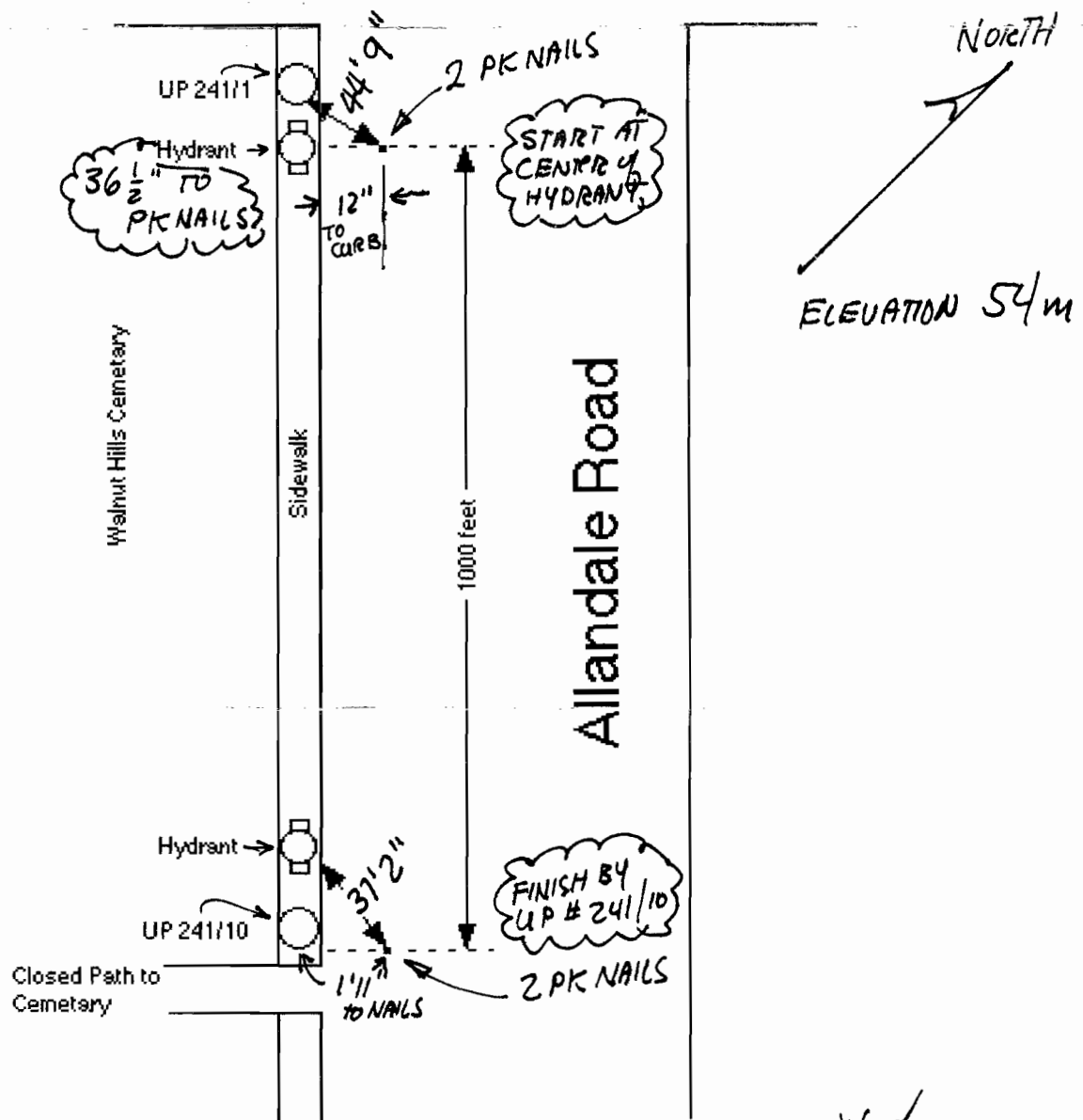

JKuo
6/96