

Brock Trot 10K, Lenox MA

**Detail of Start,
Finish & Splits**



USATF Certification
MA06017JK
(Expires 31 Dec 2016)
Measured 9 Aug 2006 by
Justin Kuo <jkuo@usatfne.org>

Start location

Start just before the crosswalk in front of Lenox Town Hall at #6 Walker St. Runners run over the crosswalk and turn right onto Main St.



Start location

PK nail and paint mark the start. PK nail is 27.33' before a storm drain on the right and 1' from granite curb.

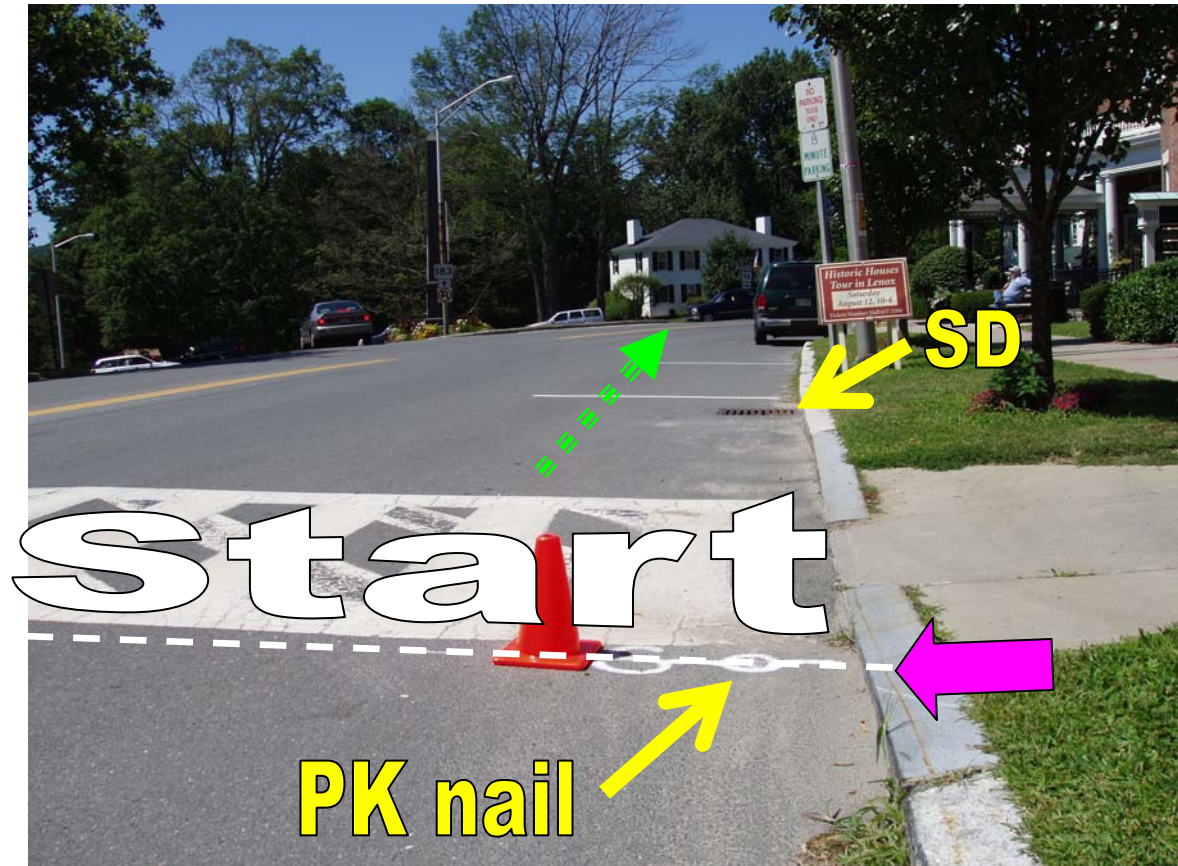

Mile 1

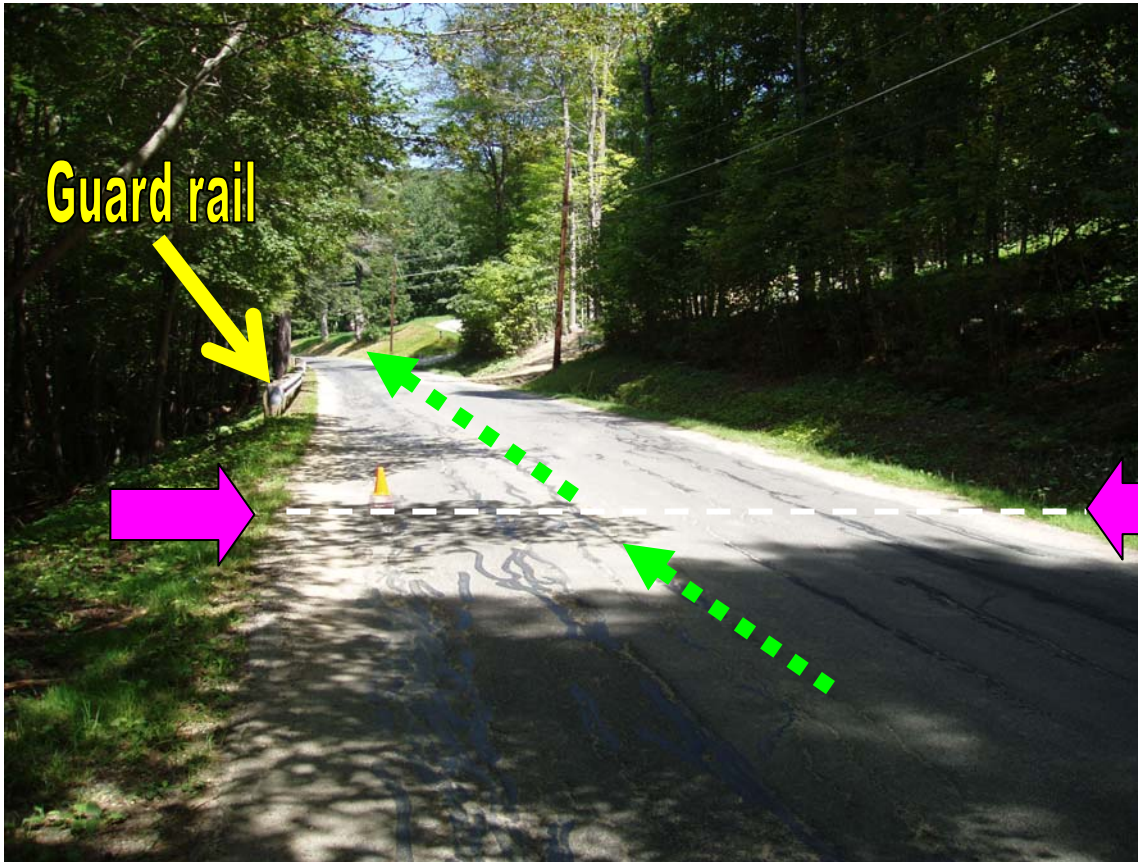

Opposite
#170
Cliffwood
St, 43'
before
guard rail
on left.

Mile 2

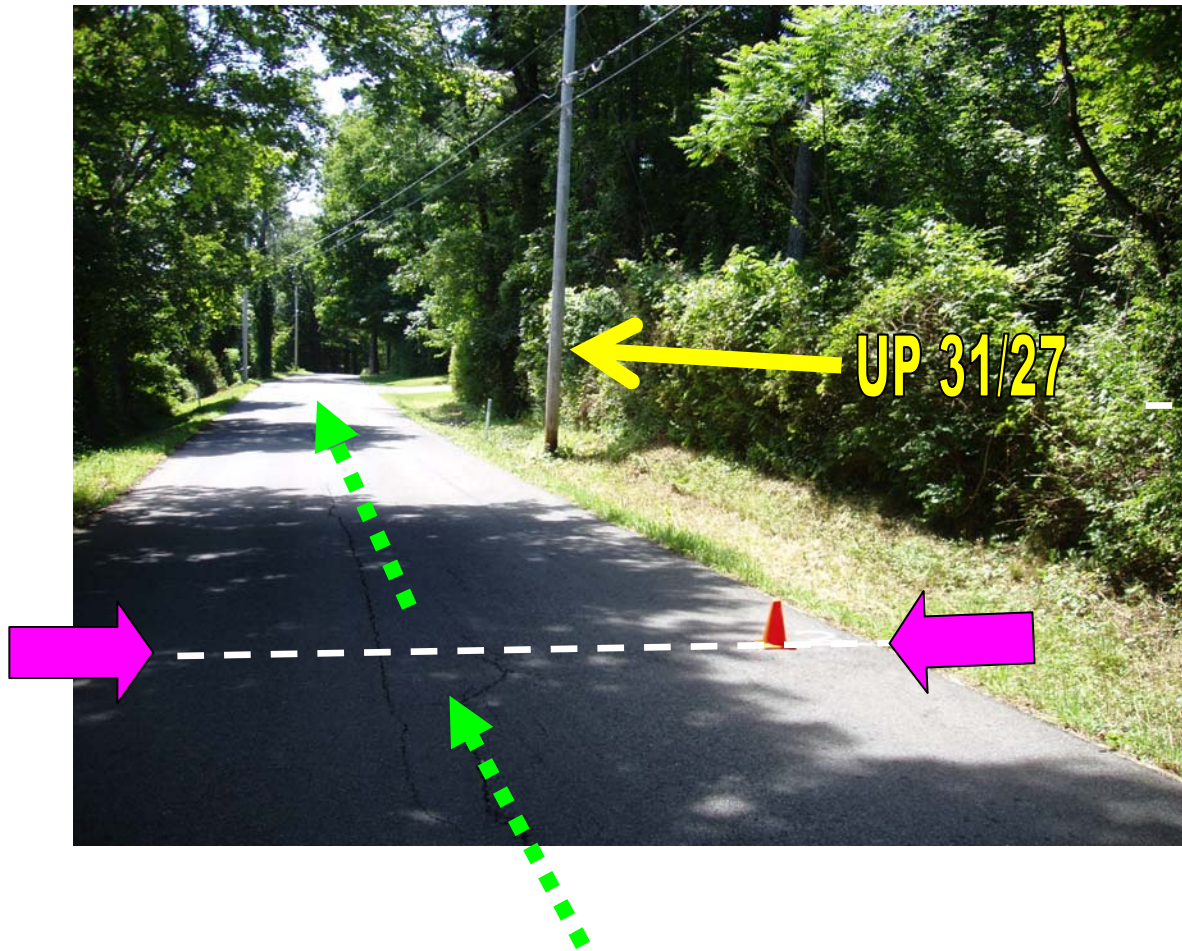

On Under Mountain Rd;
187' before
driveway to
#279; 56' before
UP 31/27



Mile 3

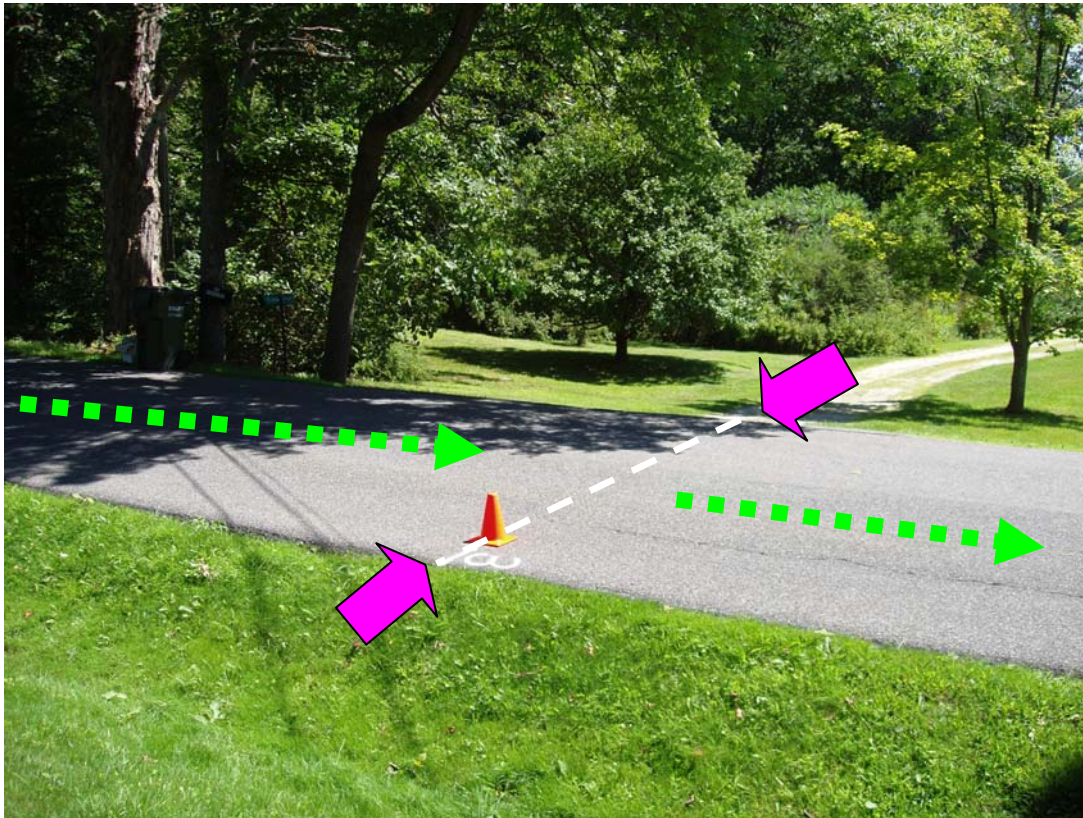

On Under Mountain Rd;
Opposite dirt driveway at #80
26" before UP #55/13.



5 Kilometers



On Under Mountain Rd;
43' before dirt driveway at #45;
26' past UP 11/59.



Tanglewood Parking Lot

At the end of Under Mountain Rd, cross West St into Tanglewood at the *Main Gate*. Turn left onto *Tanglewood Drive*, through *East Lot*. Take a sharp right through the orchestra parking lot, past the ticket office. Exit at *West Main Gate*, then left onto West St.

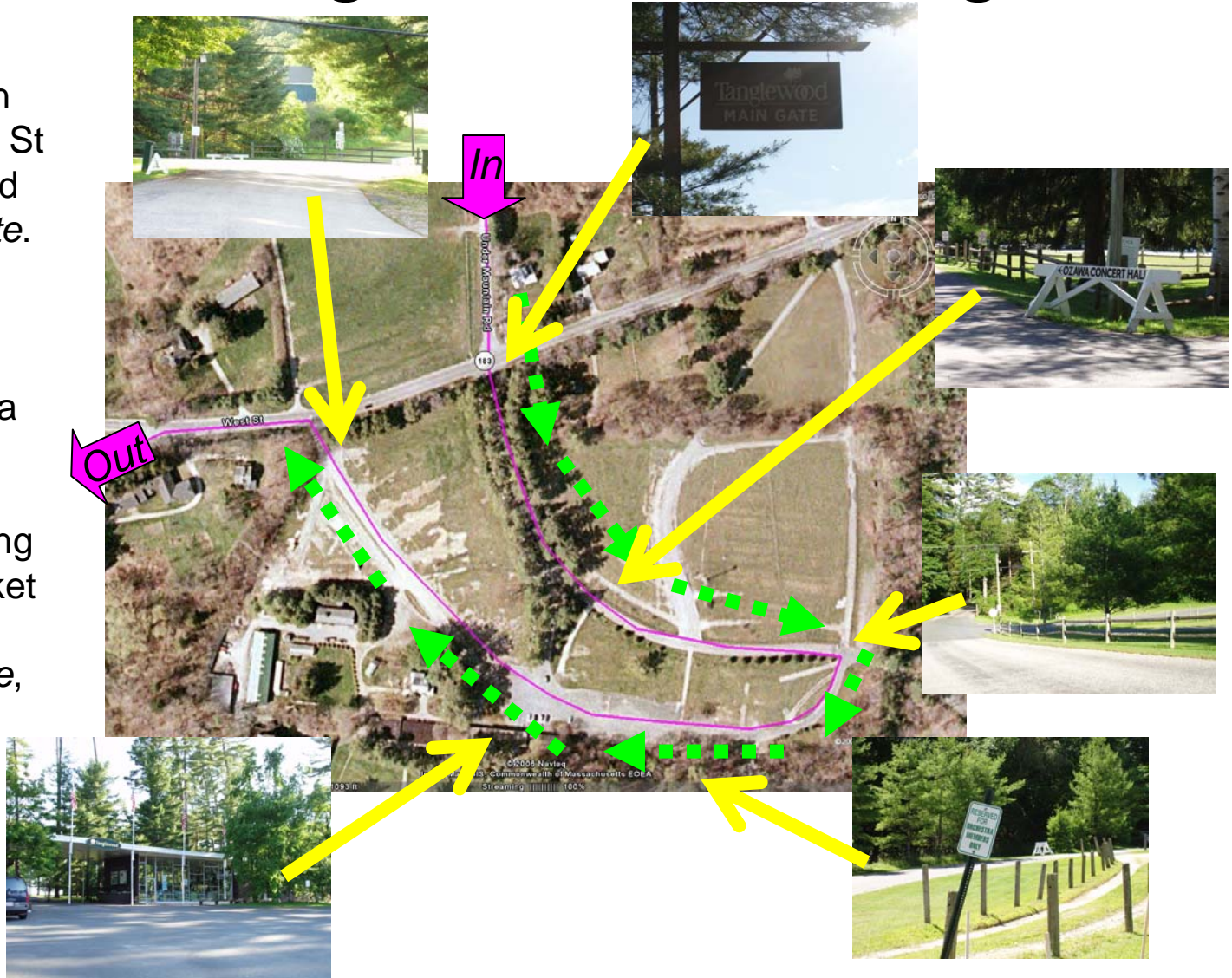

Mile 4

On West St. past
Tanglewood's
West Main Gate;
75' past driveway
to Kripalu Center;
118' before UP
#283.

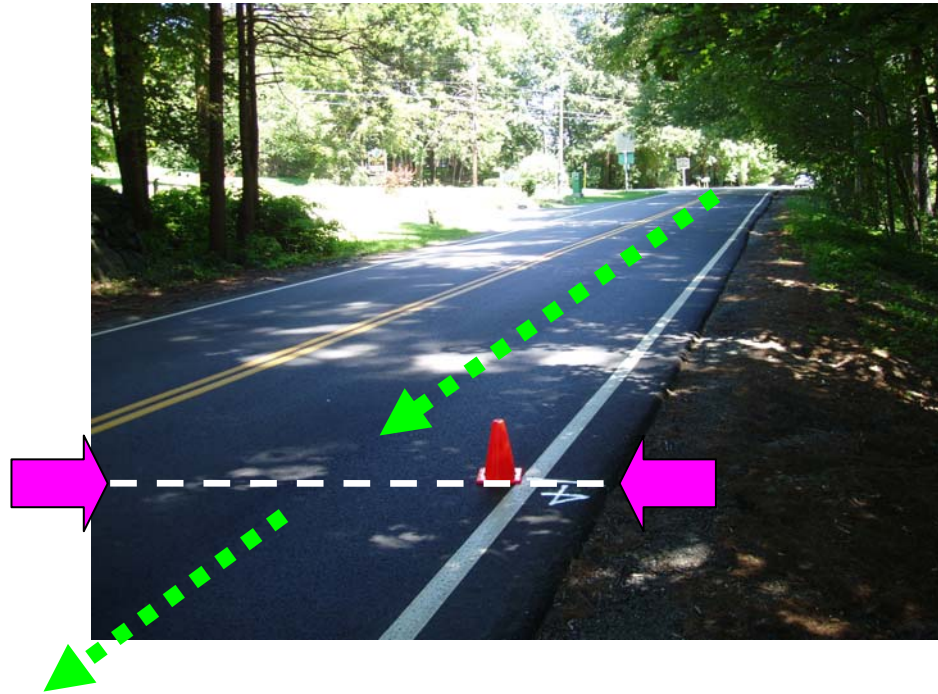

Mile 5

On Hawthorne St. at entrance to Tanglewood Hawthorne Entrance; 13' before UP # 10/10/44.

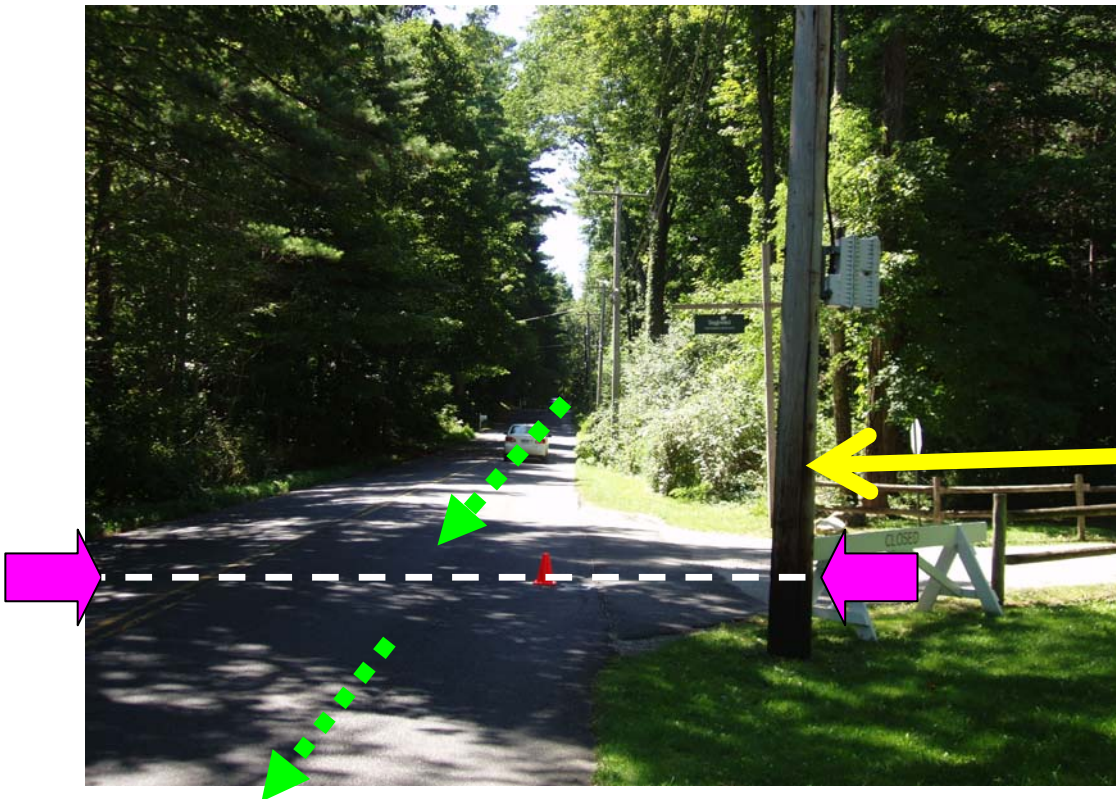

Mile 6

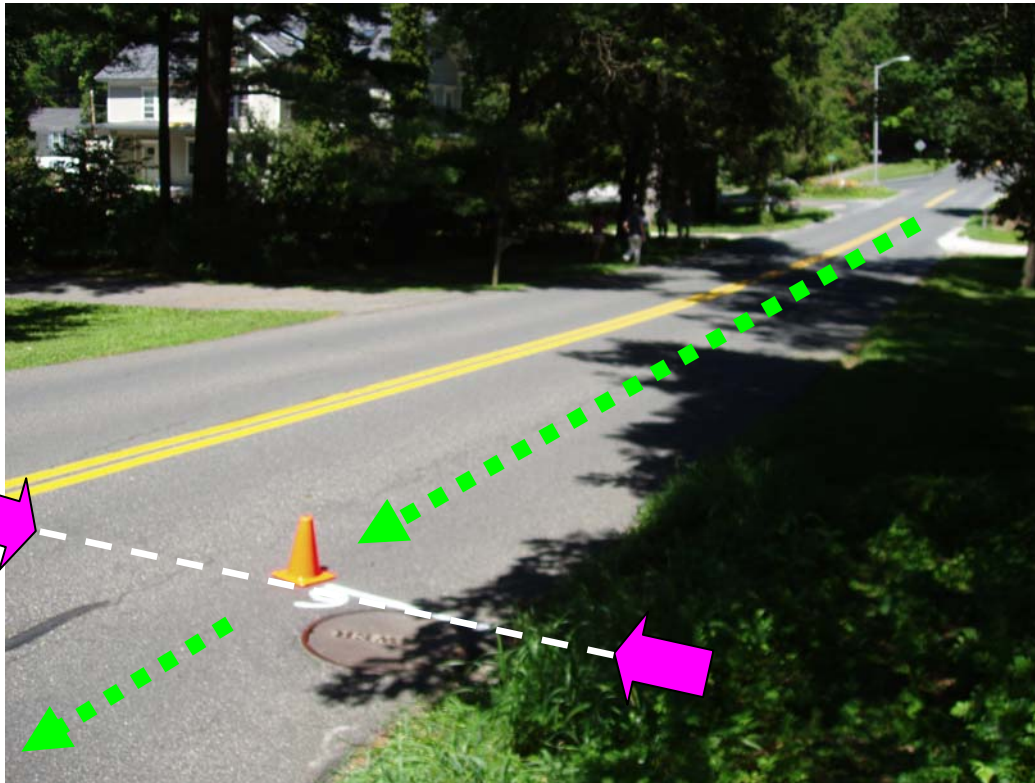

On Old
Stockbridge Rd.;
opposite #68.
On leading edge
of round sewer
cover.

Finish location

Finish on Old Stockbridge Rd. opposite #120; Directly inline with the center of the chainlink fence at the rear entrance to the Shakespeare Company; 20.0' before the square stone pillar; 24.5' past the round concrete gate post.



Rough Course Map and Profile



Course Description

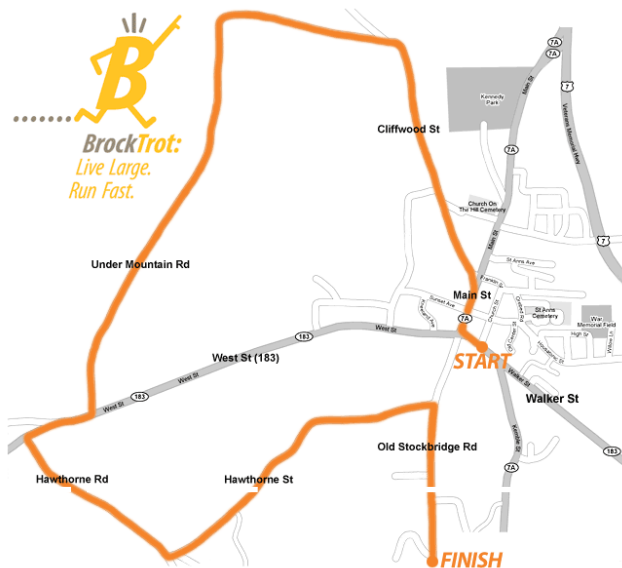

Start on Walker St, across from Lenox Town Hall. Head toward Main St. then turn right onto Main St., and left onto Cliffwood St. Bear left onto Under Mountain Rd.

Head across West St. into Tanglewood at Main Gate. Turn left onto Tanglewood Dr., through East Lot. Take a sharp right through the orchestra parking lot, past the ticket office. Exit at West Main Gate, then left onto West St.

Turn left onto Hawthorne Rd., then left onto Hawthorne St. and right onto Old Stockbridge Rd. Finish at the rear entrance to the Shakespeare Company.

For more information, contact

[Justin Kuo](#) (617-731-9889)

#

